

Poor Clare Portiuncula Floor Plans

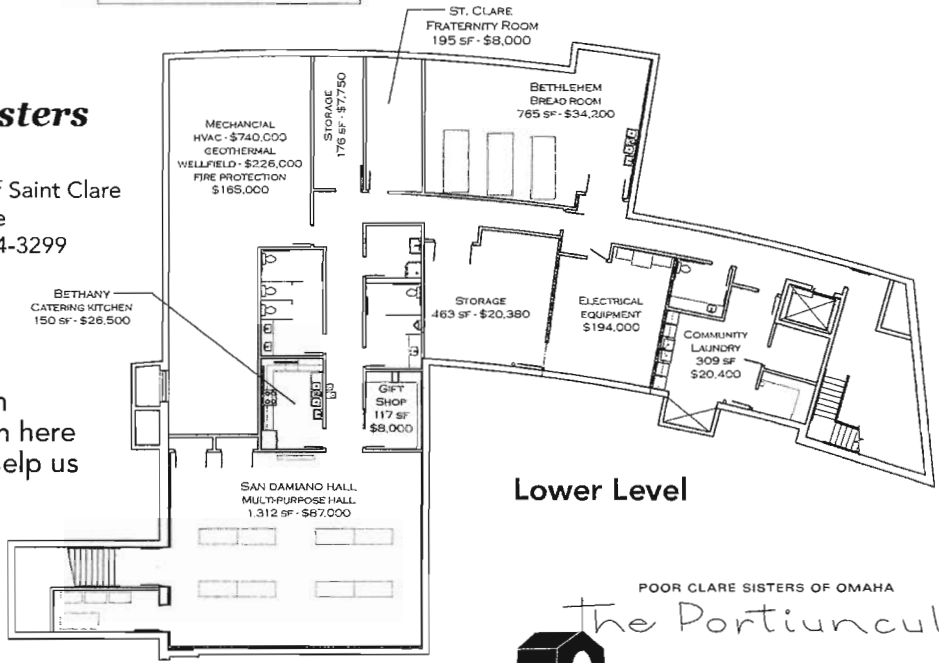
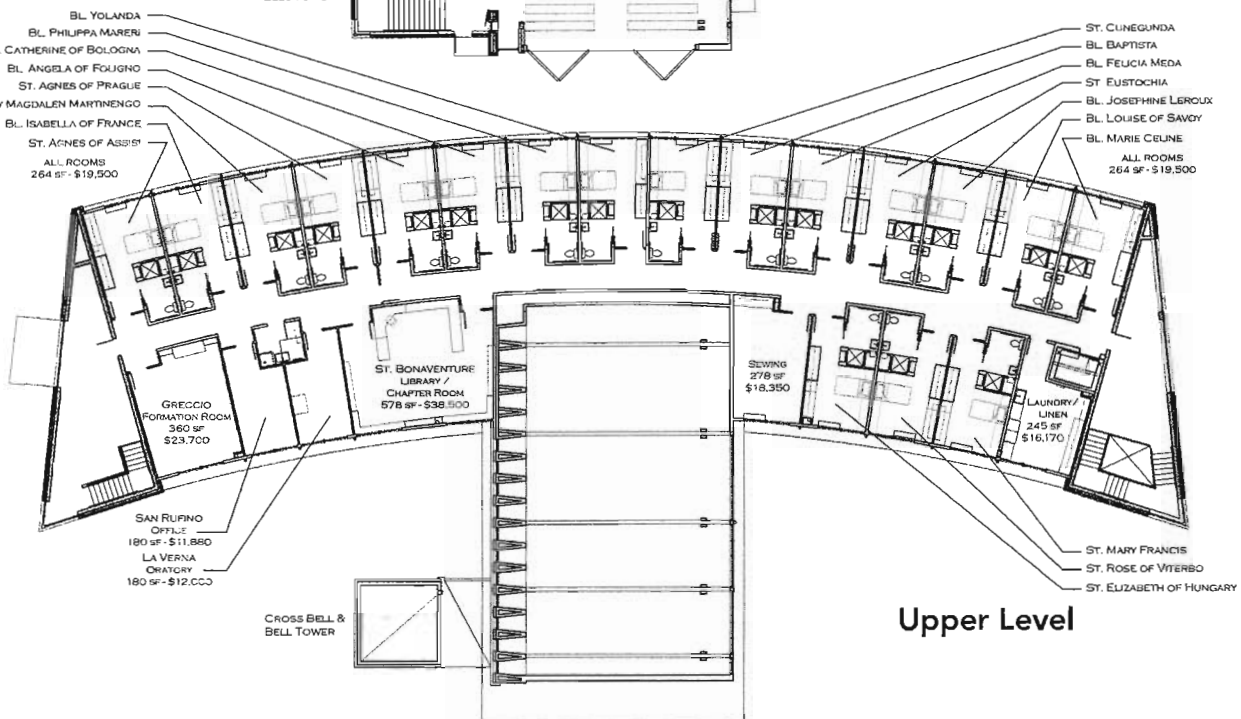
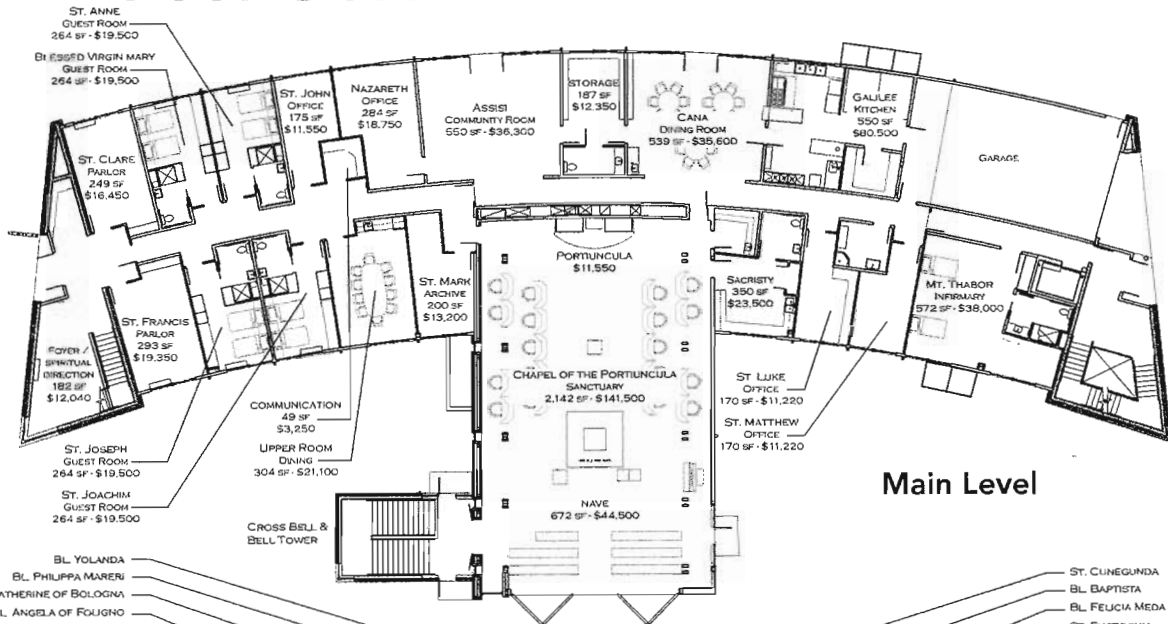

Poor Clare Sisters of Omaha

Franciscan Monastery of Saint Clare
3626 North 65th Avenue
Omaha, Nebraska 68104-3299

We Need Your Help!

Please see reverse side of this form to sponsor one of the rooms shown here or to make a general donation to help us complete the Portiuncula.

Lower Level

POOR CLARE SISTERS OF OMAHA
the Portiuncula



Poor Clare Portiuncula Donation Wish List

Main Level

Foyer / Spiritual Direction	182 sf	\$12,040	
St. Clare Parlor	249 sf	\$16,450	
St. Francis Parlor	293 sf	\$19,350	
Blessed Virgin Mary Guest Room	264 sf	\$19,500	
St. Anne Guest Room	264 sf	\$19,500	
St. Joseph Guest Room	264 sf	\$19,500	
St. Joachim Guest Room	264 sf	\$19,500	
St. John Office	175 sf	\$11,550	
Nazareth Office	284 sf	\$18,750	
Upper Room Dining	304 sf	\$21,100	
St. Mark Archive	200 sf	\$13,200	
Assisi Community Room	550 sf	\$36,300	
Community Room Storage	187 sf	\$12,350	
Cana Dining Room	539 sf	\$35,600	SPONSORED
Sacristy	350 sf	\$23,500	
Galilee Kitchen	550 sf	\$80,500	
St. Luke Office	170 sf	\$11,220	
St. Matthew Office	170 sf	\$11,220	
Mt. Tabor Infirmary	572 sf	\$38,000	

Portiuncula		\$11,550	SPONSORED
Chapel of the Portiuncula	2,142 sf	\$141,500	
Nave	672 sf	\$44,500	

Upper Level

Greccio Formation Room	360 sf	\$23,700	
San Rufino Office	180 sf	\$11,880	
La Verna Oratory	180 sf	\$12,000	SPONSORED
St. Bonaventure Library	578 sf	\$38,500	
Sewing	278 sf	\$18,350	
Laundry / Linen	245 sf	\$16,170	

Bedrooms

St. Agnes of Assisi	264 sf	\$19,500	
Bl. Isabella of France	264 sf	\$19,500	
Bl. Mary Magdalen Martinengo	264 sf	\$19,500	
St. Agnes of Prague	264 sf	\$19,500	

Bedrooms Cont.

Bl. Angela of Foligno	264 sf	\$19,500	
St. Catherine of Bologna	264 sf	\$19,500	
Bl. Philippa Mareri	264 sf	\$19,500	
Bl. Yolanda	264 sf	\$19,500	
St. Cunegunda	264 sf	\$19,500	
Bl. Baptista	264 sf	\$19,500	
Bl. Felicia Meda	264 sf	\$19,500	
St. Eustochia	264 sf	\$19,500	
Bl. Josephine Leroux	264 sf	\$19,500	
Bl. Louise of Savoy	264 sf	\$19,500	
Bl. Marie Celine	264 sf	\$19,500	
St. Mary Francis	264 sf	\$19,500	
St. Rose of Viterbo	264 sf	\$19,500	
St. Elizabeth of Hungary	264 sf	\$19,500	

Lower Level

San Damiano Hall	1,312 sf	\$87,000	
Bethany Catering Kitchen	150 sf	\$26,500	
St. Clare Fraternity Room	195 sf	\$8,000	
Bethlehem Bread Room	765 sf	\$34,200	
Gift Shop	117 sf	\$8,000	
Storage	463 sf	\$20,380	
Storage	176 sf	\$7,750	
Community Laundry	309 sf	\$20,400	

Systems / Exterior

Cross Bell and Belltower	\$100,000	SPONSORED
Precast Stones	Varies	
Elevator	\$68,500	
Parking Lot	\$101,500	
Site Utilities	\$71,000	
Landscaping	\$44,000	
Electrical Equipment	\$194,000	
HVAC	\$740,000	
Geothermal Wellfield	\$226,000	
Fire Protection	\$165,000	

▼ Please fill out donation form below, cut along dashed line, place in envelope addressed to Poor Clares of Omaha and mail today! ▼

Poor Clare Portiuncula Pledge Form

YES! I (we) want to support the Poor Clare Sisters in their present endeavor to complete the Portiuncula in the Archdiocese of Omaha. May this monastery greatly contribute to the life and mission of the Poor Clare Sisters, at the service of God's People in Omaha, in the Church and in the world through prayer.

NAME: _____

ADDRESS: _____

CITY: _____

STATE: _____ ZIP: _____

TELEPHONE: _____ FAX: _____

EMAIL: _____

Signature of Donor(s): _____ Date: _____

Acknowledgement of Commitment:

Checks may be payable to Poor Clare Sisters and mailed to the: Franciscan Monastery of St. Clare, 3626 North 65th Avenue Omaha, Nebraska 68104-3299

I/We want to sponsor the _____ Room listed above in the amount of \$ _____ (Indicate payment option below)

I/We want to make a Pledge to the General Building fund in the amount of \$ _____ (Indicate payment option below)

Payable:

Monthly Quarterly Semi-Annually Annually

Please Note: If you wish to donate electronically online, please call Sister Theresina at 402-350-6335 for information to set up your account.

Thank you, and may the Lord continue to bless you!

Sister Theresina R. Santiago, OSC
Project Administrator